

PRODUCT DATA SHEET

Standing: 2024-11-15

Inset basket for notch bending test

Part Number: LCZ 0694

Features

- For notch bending test samples when testing to DIN specification.
- The two recessed grips make it easy to position the baskets in and out of the bath.
- Baskets are electropolished.

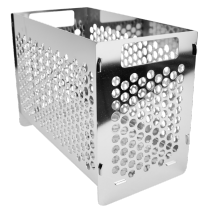

Technical Features

Overall dimensions (WxDxH)	270 x 140 x 195 mm
Usable floor space width	132 mm
Usable floor space depth	260 mm
Immersion depth	179 mm
Weight	1.3 kg

Reserve technical changes

LAUDA DR. R. WOBSEY GMBH & CO. KG
Laudaplatz 1 • 97922 Lauda-Königshofen • DE

T + 49 (0) 9343 503-0
info@lauda.de • www.lauda.de
WEEE-Reg-Nr.: DE 66 42 40 57

Kommanditgesellschaft: Sitz Lauda-Königshofen
Registergericht Mannheim • HRA 560069

Persönlich haftende Gesellschafterin:
LAUDA DR. R. WOBSEY Verwaltungs-GmbH
Sitz Lauda-Königshofen
Registergericht Mannheim • HRB 560226

Geschäftsführer:
Dr. Gunther Wobser (Vors.), Dr. Mario Englert,
Dr. Marc Stricker
Beirat: Dr. Gerhard Wobser